



Nike Full-Zip Chest Swoosh Jacket NKFD9891



Nike designed this jacket with sustainability in mind because it's made from at least 75% recycled and/or organic content. Details include a dyed-to-match reverse coil zipper and an elongated vertical zippered left chest pocket. Front pockets, rib knit cuffs and rib knit hem complete the look. A contrast Swoosh logo is embroidered on left chest. Made of 6.2-ounce polyester fabric.

CARE INSTRUCTIONS

Machine Wash Cold. Wash With Like Colors. Do Not Use Softeners. Do Not Use Bleach. Tumble Dry Low. Do Not Iron. Do Not Dry Clean.

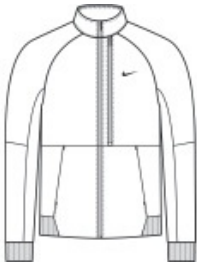

front

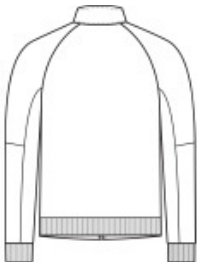

back

HOW TO MEASURE



CHEST WIDTH
Measure under the arm and around the fullest part of the chest with arms down, keeping tape horizontal.

SIZE CHART

	XS	S	M	L	XL	2XL	3XL	4XL
Chest	32-35	35-37 1/2	37 1/2-41	41-44	44-48 1/2	48 1/2 -53 1/2	53 1/2 - 58	58-63

COLOR INFORMATION

Please note: PMS code information is shown only when an exact match is available.



Anthracite
PMS 432C



Black
PMS BLACK C



Midnight Navy
PMS 533C



Royal
PMS 7687C



White